Obiettivo immobiliare
via F. Pellegrini, 30 - 32100 Belluno
+393457614546 -

Santa Giustina

124 | : 1 | : 2 | : 3

---> Codice <---: Santa Giustina Cassol	**---> Motivazione <---**:
---> Tipologia <---:	: Veneto
---> Provincia <---: Belluno	**---> Comune <---**: Santa Giustina
---> Prezzo_Richiesto <---: € 55.000	**---> Totale_mq <---**: 124
---> camere <---: 2	**---> bagni <---**: 1
---> Locali <---: 3	: 15
: 3	: 1950
:	:

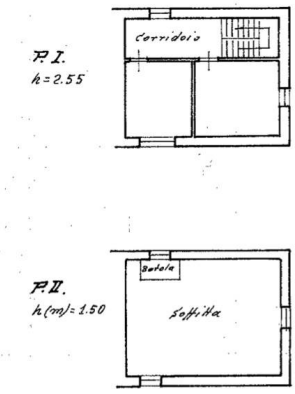

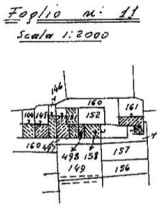

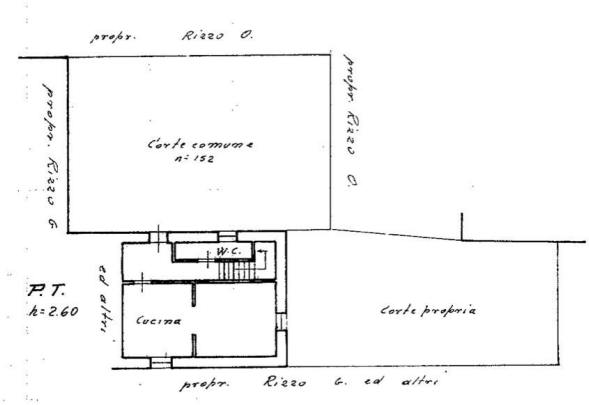

Obiettivo immobiliare
via F. Pellegrini, 30 - Belluno (BL) - +393457614546 -
lidia.obiettivoimmobiliare@gmail.com - https://www.obiettivoimmobiliarebelluno.com/
01150980256

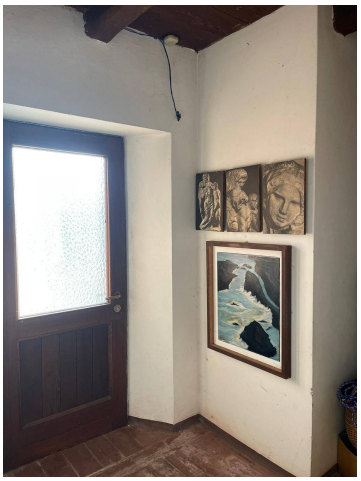

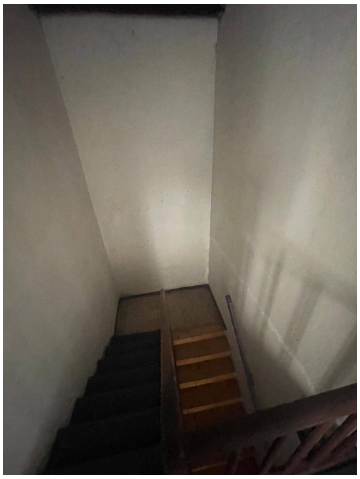

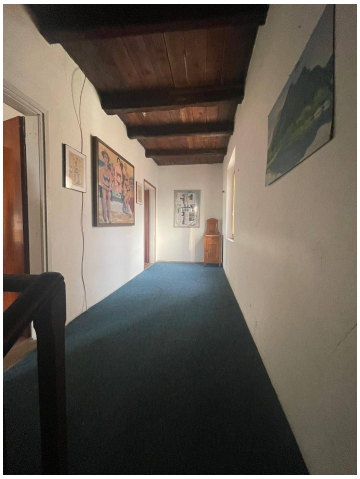

Obiettivo immobiliare
via F. Pellegrini, 30 - Belluno (BL) - +393457614546 -
lidia.obiettivoimmobiliare@gmail.com - https://www.obiettivoimmobiliarebelluno.com/
01150980256

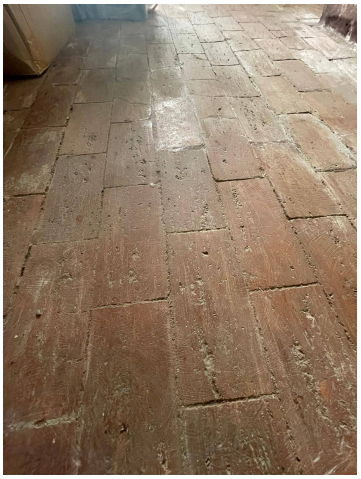

Obiettivo immobiliare
via F. Pellegrini, 30 - Belluno (BL) - +393457614546 -
lidia.obiettivoimmobiliare@gmail.com - https://www.obiettivoimmobiliarebelluno.com/
01150980256

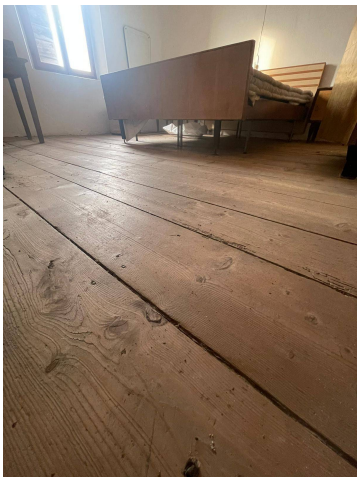

Obiettivo immobiliare
via F. Pellegrini, 30 - Belluno (BL) - +393457614546 -
lidia.obiettivoimmobiliare@gmail.com - https://www.obiettivoimmobiliarebelluno.com/
01150980256