Obiettivo immobiliare
via F. Pellegrini, 30 - 32100 Belluno
+393457614546 -

Borgo Valbelluna

120 | : 1 | : 3 | : 4

---> Codice <---: Mel Appa centro

---> Motivazione <---:

---> Tipologia <---:

: Veneto

---> Provincia <---: Belluno

---> Comune <---: Borgo Valbelluna

---> Prezzo_Richiesto <---: € 108.000

---> Totale_mq <---: 120

---> camere <---: 3

---> bagni <---: 1

---> Locali <---: 4

: 19

: 3

: 1989

: € 55

:

:

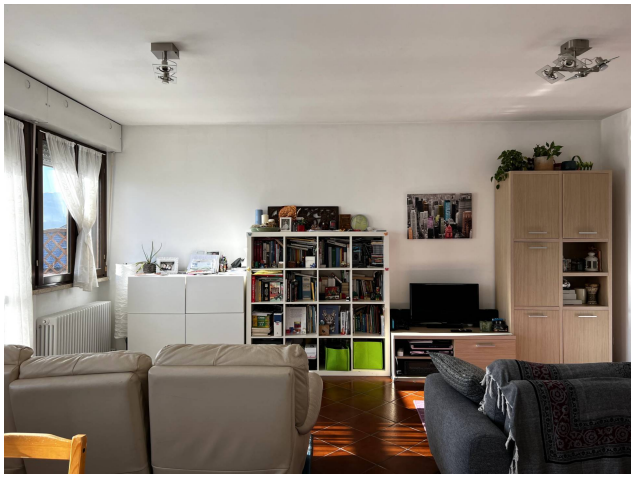

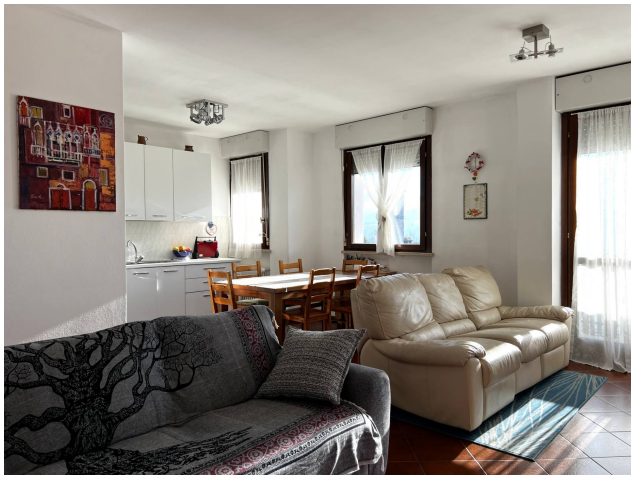

Obiettivo immobiliare
via F. Pellegrini, 30 - Belluno (BL) - +393457614546 -
lidia.obiettivoimmobiliare@gmail.com - https://www.obiettivoimmobiliarebelluno.com/
01150980256

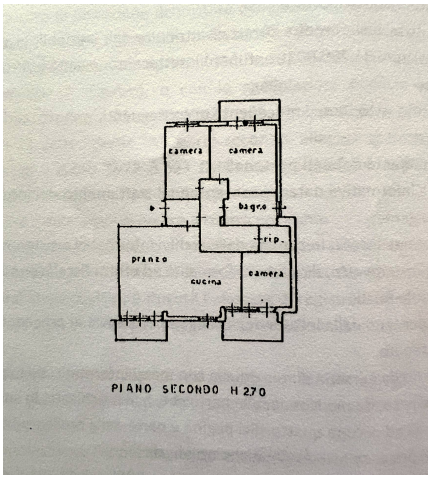

Obiettivo immobiliare
via F. Pellegrini, 30 - Belluno (BL) - +393457614546 -
lidia.obiettivoimmobiliare@gmail.com - https://www.obiettivoimmobiliarebelluno.com/
01150980256

Obiettivo immobiliare
via F. Pellegrini, 30 - Belluno (BL) - +393457614546 -
lidia.obiettivoimmobiliare@gmail.com - https://www.obiettivoimmobiliarebelluno.com/
01150980256